

PREPARED FOR:  
DIANE COCROFT  
KEEFE REALTY  
751 GENEVA PARKWAY  
LAKE GENEVA WI 53147

# PLAT OF SURVEY

OF

J.K. SURVEYING INC.  
N3705 WILLOWBEND LANE  
LAKE GENEVA, WI, 53147  
262-248-3697

LOTS 11860 THRU 11864 BLOCK 213 OF LAKE COMO BEACH  
SUBDIVISION; LOCATED IN TOWN 2 NORTH,  
RANGE 17 EAST, WALWORTH COUNTY, WISCONSIN

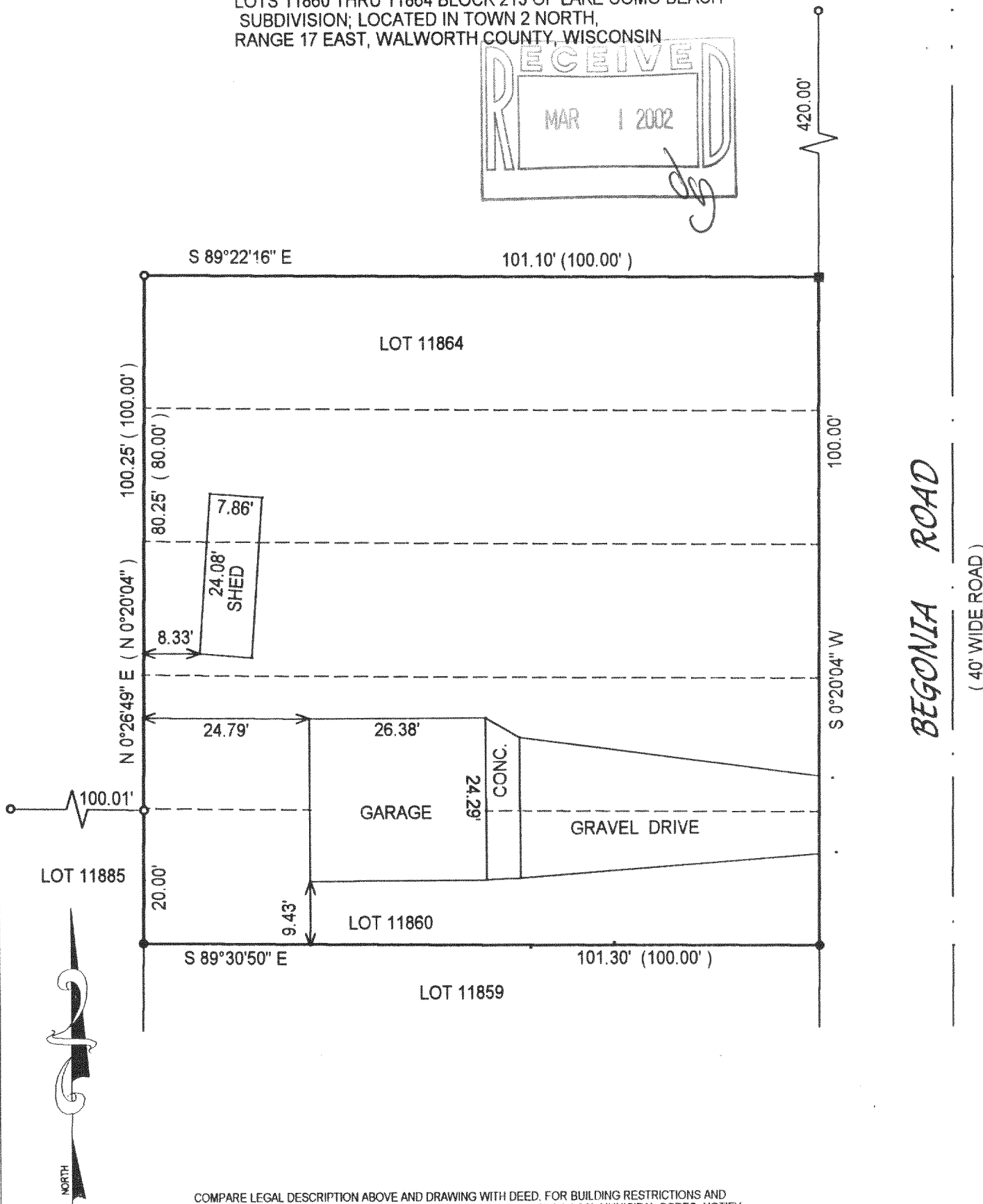
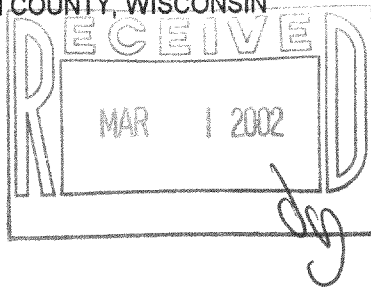

COMPARE LEGAL DESCRIPTION ABOVE AND DRAWING WITH DEED. FOR BUILDING RESTRICTIONS AND  
EASEMENTS NOT SHOWN, REFER TO DEED, ABSTRACT SOURCES AND LOCAL MUNICIPAL CODES. NOTIFY  
THE SURVEYOR IMMEDIATELY OF ANY DISCREPANCY.

( ) = recorded as

□ = found iron bar

○ = found iron pipe

● = set iron pipe

■ = set iron bar

"I hereby certify that I have surveyed the above described property and that  
the above map is a true representation thereof and shows the size and  
location of all visible structures, apparent easements and encroachments  
if any."

This survey is made for the present owners of the property, and those who  
purchase, mortgage, or guarantee the title thereto, within one year from  
the date hereof.

JOB# 01-498B

SCALE: 1"=20'

TAX KEY # JLCB 2580

DATED THIS 16TH, DAY OF NOVEMBER 2001.

*John P. Krott*  
JOHN KROTT S - 2258  
Wisconsin Registered Land Surveyor  
( original if signed in red )

JLCB-2580  
217-2237